

POWERED BY MAGNET

DOCEBO LMS & CAPACITY BUILDING

Exploring the Docebo LMS integration
for Capacity Building

DOCEBO LMS & MAGNET'S
LEARNING ASSIGNMENT DASHBOARD

DOCEBO LMS &
CAPACITY BUILDING

Exploring the
Docebo LMS
integration for
Capacity Building

[Employer Journey](#)

[Employee Journey](#)

Docebo LMS & Capacity Building

Employer Journey

- Owner of the organization
- Leader of the organization's learning efforts
- Administrator of organization's learning efforts
- Recipient of the learning content

Employee Journey

- Member of the organization
- Recipient of the learning content

DOCEBO LMS & CAPACITY BUILDING

Employer Journey

Looking at the user journey for organization owners

See the Journey

Employer: Sign Up

Employers are directed to the OCC's Capacity Building landing page to begin their journey on the platform.

EN | FR

Email

Password

Remember Me

Log in

[forgot password?](#)

Create an Account

POWERED BY MAGNET
© WhoPlusYou 2023. All Rights Reserved.

Capacity Building for Canadian SMEs

Unleashing LMS at Scale

A national platform for online learning management to upskill employers and their employees, reduce fragmentation between industry stakeholders and SMEs, and create more inclusive workplaces.

Employer: Sign Up

Employers create an account for their organization on the platform by filling out a simple form.

[Back](#)

[EN](#) | [FR](#)

Organization Name *

Please enter your Organization Name

First Name *

Please enter your First Name

Last Name *

Please enter your Last Name

Email *

Please enter your Email

Confirm Email *

Please confirm your Email

Password *

Passwords must be at least 8 characters long, include at least 1 number and both upper and lower case letters.

Please enter your Password

Capacity Building for Canadian SMEs

Unleashing LMS at Scale

A national platform for online learning management to upskill employers and their employees, reduce fragmentation between industry stakeholders and SMEs, and create more inclusive workplaces.

Employer: Sign Up

Employers receive a confirmation email once they submit the sign up form.

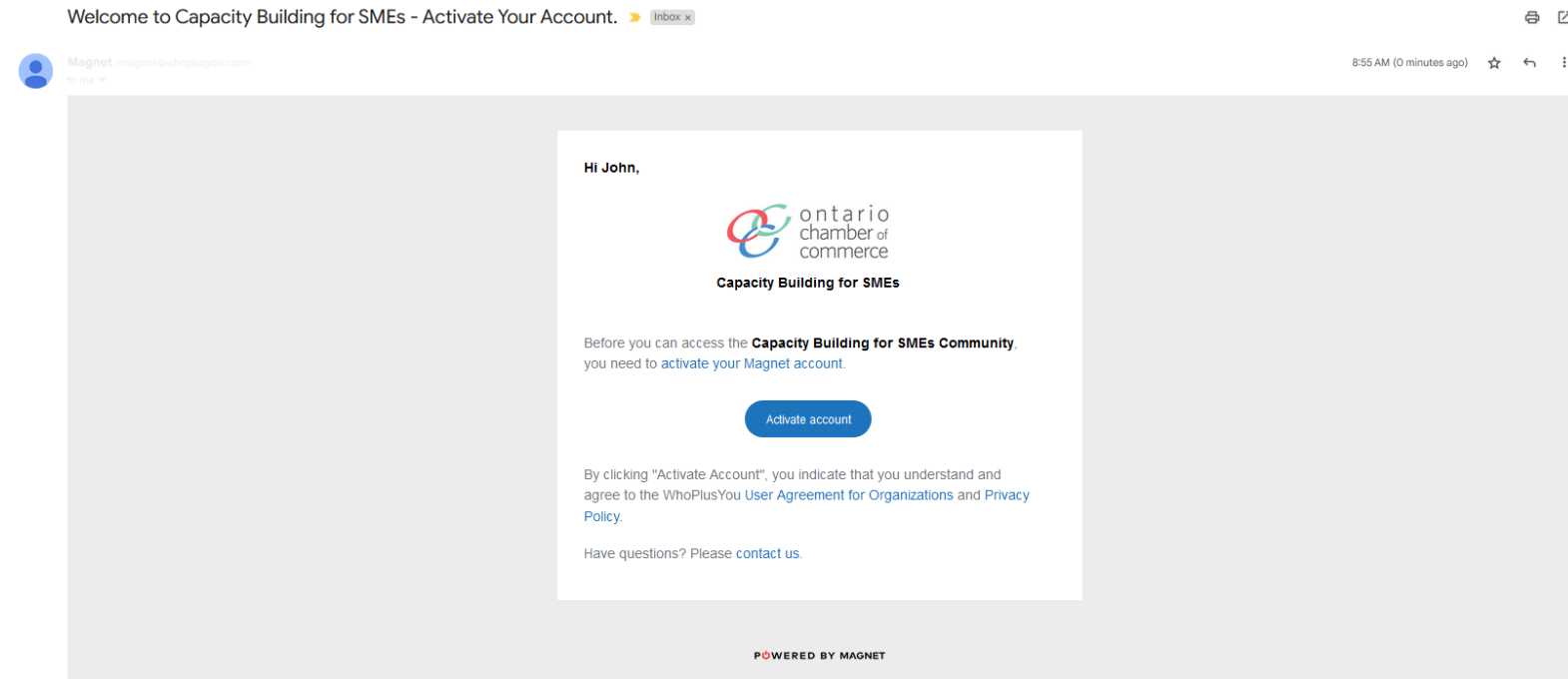

Employer: Onboarding

Employers must complete onboarding which collects a set of basic information about the organization including:

- Supported Languages
- Organization Website
- Organization Email
- Street Address
- Postal Code
- Phone Number
- City

- Your Organization Name:** A text input field containing 'East Coast Inc'.
- Supported Languages*:** A dropdown menu with 'Monolingual' selected.
- Organization Website:** A text input field containing 'http://'.
- Organization Contact Email*:** A text input field with the placeholder 'Your Email'.
- Street Address*:** A text input field with the placeholder 'Your Street Address'.
- Postal Code*:** A text input field with the placeholder 'Your Postal Code'.
- Phone Number*:** A text input field with the placeholder 'Your Phone Number'.
- City*:** A dropdown menu with 'Your City' selected.

A 'CONTINUE' button is located at the bottom of the form. At the bottom of the page, there is a footer with the text 'POWERED BY MAGNET © WhoPlusYou 2023. All Rights Reserved.' and links for 'User Agreement for Organizations', 'Privacy Policy', and 'Accessibility'.

Employer: Onboarding

Employers are also asked to add information about their organization beyond the basics, including:

- Accessibility Features
- Organization Type
- Number of Employees

Employer: Home Page

Employers log in and are presented with a home page.

Employers can populate their organization with their desired learners by accessing their settings

Employer: Settings

Employers can manage the settings of their organization through the Organization Settings tab, including adding learners and other administrators

ontario
chamber of
commerce

My Settings

Organization Settings

Site Preferences

Homepage Panels

Support

My Settings

Account Details

Account email
OL.employer2@magnet.today

First name *
Jill

Last name *
Anderson

Save

Change Password

Current email address
OL.employer2@magnet.today

Enter current password
Enter current password

Passwords must be at least 8 characters long, include at least 1 number and both upper and lower case letters.

Enter new password

POWERED BY MAGNET
© WhoPlusYou 2023. All Rights Reserved.

Employer: Settings

Employers can add users,
and toggle their
permissions in the
organization

Employers can assign
licenses to the Learning
Assignment Dashboard
to other members of the
organization

First Name	Last Name	Email	Permissions
Jill	Anderson	OL.employer2@magnet.today	All selected (2)
Arwen	Undómiel	OL.employee11@magnet.today	1 selected
Sal	Wiseman	OL.employee12@magnet.today	None selected
Smith	Thomas	OL.employee13@magnet.today	None selected

Employer: Settings

Employers can add users in bulk by completing a structured CSV with the required information and uploading it to the platform

Bulk Add Organization Users

If you have many new users, you can add their accounts all at once from a spreadsheet.

- 1 Download CSV file**
Download Blank CSV File
- 2 Add user info in a CSV template**
Required fields are First Name, Last Name and Email Address

A	B	C
First Name	Last Name	Email Address
John	Smith	jsmith@gmail.com

- 3 Attach CSV File**
Attach CSV File

Buttons: Cancel, Upload

Footer: POWERED BY MAGNET © WhoPlusYou 2023. All Rights Reserved. User Agreement for Organizations Privacy Policy Accessibility WhoPlusYou © 2023

Employer: Home Page

Employers can access learning specific content in two ways from the home page

The App Tray (1) contains the Learning Centre application, which contains the Learning Assignment Dashboard

The Learning Centre Card (2) provides context and direction to the Learning Centre application

Employer: App Tray

Employers can access
the Learning Centre app
through the App Tray

They are taken directly to
Docebo

Employer: Learning Centre

Employers are also learners. When they visit the Learning Centre for the first time, they must agree to the privacy policy component of Docebo to continue into the platform

Learning Centre

Learning Centre

Support

Learning

ontario chamber of commerce

You're being connected to Capacity Building Project, a learning platform that is provided by Ontario Chamber of Commerce. As part of the learning content services provided through the Magnet Platform, we collect additional information about learning content you are enrolled in and your progress through that content.

Depending on the program through which you have been granted access to Capacity Building Project, your organization's administrators may have access to information about your enrollment in and progress through specific learning content.

No Thanks Continue

POWERED BY MAGNET
© WhoPlusYou 2023. All Rights Reserved.

User Agreement for Organizations Privacy Policy Accessibility
WhoPlusYou © 2023

Employer: Learning Centre – Courses

Employers can assign individual courses to employee learners by using the Learning Assignment Dashboard app located in the App Tray

Employer: Learning Centre – Courses

Employers can view all the courses made available to them from the learning plans from the Capacity Building community

Employers can *Read More* or *Add Learners* to individual courses, or instruct their employees to enroll in learning plans via Docebo

Course Title	Description	Read More Add Learner(s)	Enrolled	In Progress	Completed
Business Communication	Business Communication for Leaders In this course, you will explore the differences between...	Read More Add Learner(s)	1	1	0
Digital Transformation	We live in a connected world where devices can connect to the internet and send information to	Read More Add Learner(s)	1	1	0
e-Commerce	Introduction to E-Commerce In this course, you will be introduced to e-commerce and will explore...	Read More Add Learner(s)	1	1	0
Innovation	Innovation In this course, you will be introduced to the foundations of building an innovative...	Read More Add Learner(s)	1	1	0

POWERED BY MAGNET
© WhoPlusYou 2023. All Rights Reserved.

Employer: Learning Centre – Learners

Employers can view all the learners who have activated their accounts in their organization, and see their progress with assigned learning in general

Learner Name	Email	Enrolled	In Progress	Completed
Frodo Baggins	ecp.employee12@magnet.today	0	0	0
Bill Gunner	ecp.employee11@magnet.today	3	1	0
Miranda Price	ecp.employer1@magnet.today	3	2	0

At the bottom of the page, there is a footer with the text 'POWERED BY MAGNET © WhoPlusYou 2023. All Rights Reserved.' and a navigation bar containing links for 'User Agreement for Organizations', 'Privacy Policy', and 'Accessibility', along with the copyright notice 'WhoPlusYou © 2023'.

Employer: Learning Centre – Learners

Employers can view each learner individually, and add them to specific courses

ontario chamber of commerce

Learning Centre

Organization Members

Learner Profile

Jill Anderson
OL.employer2@magnet.today

Available Courses

Search Course Name

Select: All Filter: Select Sort by: Name (A-Z)

Add Learner

Digital Transformation: What is the Internet of Things?

Description

We live in a connected world where devices can connect to the internet and send information to people, devices and systems. This network of connected "things" is known as The Internet of Things or IoT. In this course you will learn how the Internet of Things is evolving and explore the different areas where IoT is having the biggest impact.

Provided By
Ontario Chamber of Commerce

Date
Mar 16, 2023

Total Learners
0

Learning Objectives

- Define what the Internet of Things is
- Identify the impact IoT is having on emerging technology

Time to complete
5 minutes

Status: Not Enrolled

Add Learner

POWERED BY MAGNET
© WhoPlusYou 2023. All Rights Reserved.

User Agreement for Organizations Privacy Policy Accessibility
WhoPlusYou © 2023

Employer: Learning Centre – Learners

Employers are asked to confirm the assignment of learning content to a user, as this action cannot be undone

Employers are also able to assign themselves to learning content

The background interface shows a sidebar with navigation options: Learning Centre, Courses, Learners, and Support. The main content area displays details for the course 'Digital Transformation: What is the Internet of Things?'. The 'Description' section states: 'We live in a connected world where devices can connect to the internet and send information to people, devices and systems. This network of connected "things" is known as The Internet of Things or IoT. In this course you will learn how the Internet of Things is evolving and explore the different areas where IoT is having the biggest impact.' Other details include 'Provided By: Ontario Chamber of Commerce', 'Date: Mar 16, 2023', and 'Total Learners: 0'. The 'Learning Objectives' are listed as: 'Define what the Internet of Things is' and 'Identify the impact IoT is having on emerging technology'. The 'Time to complete' is '5 minutes'. The status is 'Status: Not Enrolled'. At the bottom of the course details, there is a checkbox labeled 'Add Learner' and a profile picture of a man.

At the bottom of the page, there is a footer with the text: 'POWERED BY MAGNET © WhoPlusYou 2023. All Rights Reserved.' and 'User Agreement for Organizations Privacy Policy Accessibility WhoPlusYou © 2023'.

DOCEBO LMS & CAPACITY BUILDING

Employee Journey

Looking at the user journey for organization members

See the Journey

Employee: Home Page

Employees receive an invite via email to the organization when they are added by the organization administrator (employer)

Hi **John Doe**,

You've been invited to join East Coast Inc on Magnet by Jane Smith.
The Magnet platform makes it easier, and faster, for you to connect to talent, resources and opportunities to help advance your business.

Activation Code: *****

Magnet can help your business advance and grow by:

- **Leveraging the diversity of the Magnet network:** Magnet's recruitment model promotes diversity and supports bias-free strategies.
- **Manage your hiring process:** Magnet offers tools and resources to help your organization be successful during the hiring process.
- **Receive high value messages:** The in-system messaging functionality, within Magnet, allows partners to send you targeted, relevant, timely and helpful information!
- **Magnet Export Business accounts will receive export-related targeted messages:** If you are a member of the Magnet Export Business Portal community you will receive targeted export events, resources and opportunities through your Magnet account- and to your inbox!

Activate now

Employee: Home Page

Employees can use the Capacity Building landing page to continue to log in

EN | FR

Email

Password

Remember Me

[Log in](#) [forgot password?](#)

[Create an Account](#)

POWERED BY MAGNET
© WhoPlusYou 2023. All Rights Reserved.

Capacity Building for Canadian SMEs

Unleashing LMS at Scale

A national platform for online learning management to upskill employers and their employees, reduce fragmentation between industry stakeholders and SMEs, and create more inclusive workplaces.

Employee: Home Page

Employees can access the Learning Centre either through the Learning Centre card on the home page or through the Learning Centre app in the App Tray

Employees are taken directly to Docebo

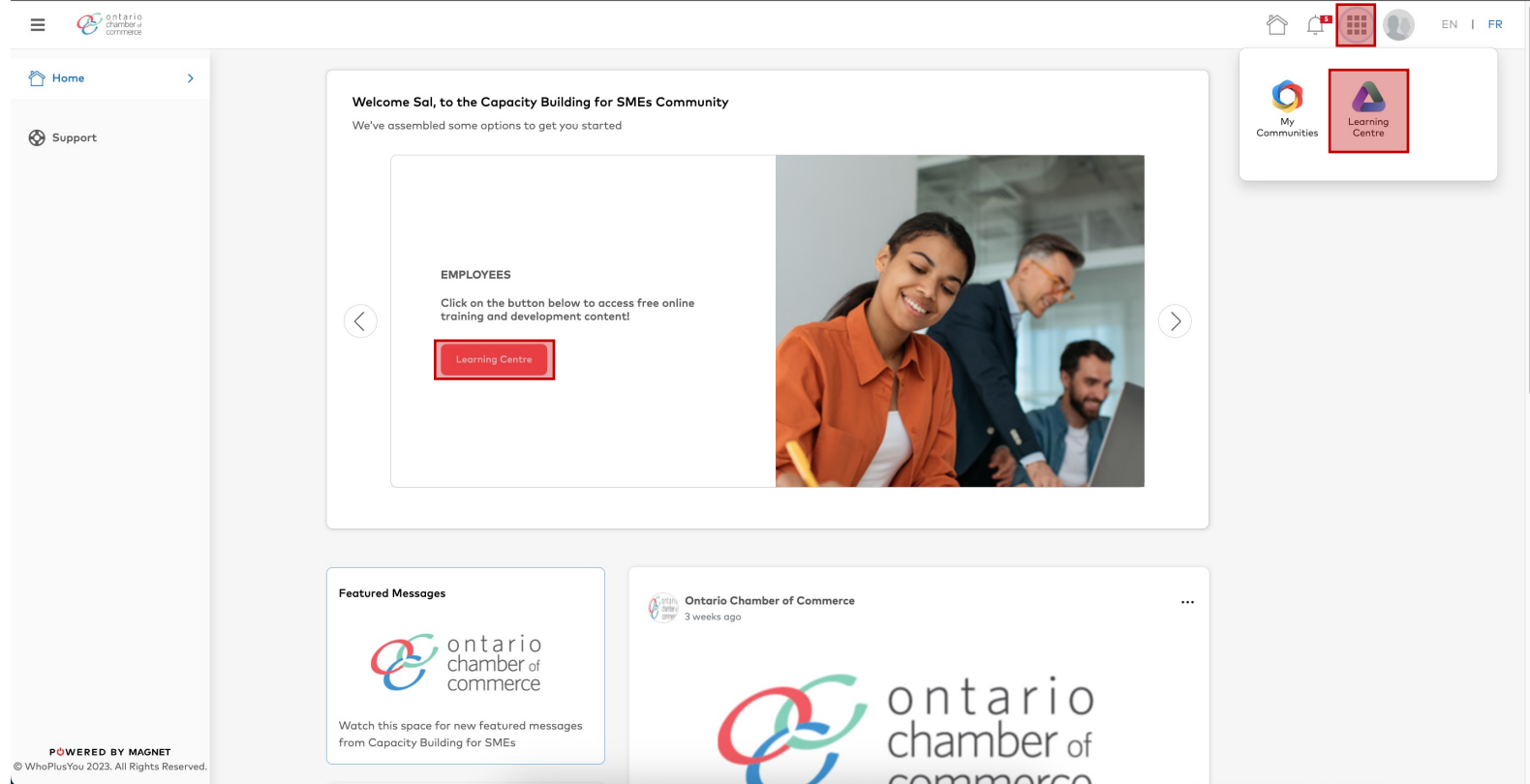

Employee: Learning Centre

Employees accessing the Learning Centre for the first time must agree to the privacy policy component of Docebo to continue into the platform

Default policy
You must read and agree to the Privacy Policy in order to proceed

Any information collected by us, relating to an identifiable person, shall be used only in accordance with the procedures and for the purposes that are here acknowledged to the data subject and where the latter, as required by law, has expressly consented.

I accept the terms of the privacy policy (Required)

[I DON'T AGREE](#) [I AGREE](#)

Let us know you agree to cookies
Your learning platform uses cookies to optimize performance, preferences, usage & statistics. By accepting them, you consent to store on your device only the cookies that don't require consent. By continuing to browse this website, you implicitly agree to the use of necessary cookies. You can change your cookie settings at any time in the Cookie Preferences.

[COOKIE PREFERENCES](#) [ACCEPT](#)

Employee: Learning Centre

Learning Plans

Employees can view combinations of e-learnings that create a pathway of learning

- Business Language** (2 courses)
- e-Commerce** (1 course)
- Marketing and Customer Service** (1 course)
- Innovation** (1 course)
- Numeracy** (1 course)
- Introduction to Leadership** (2 courses)
- Digital Literacy & Innovation** (0 courses)
- Leadership and Communication** (0 courses)

Employee: Learning Centre

Learning Plans

Employees can view information about the learning plan as a whole

Employee: Learning Centre

Learning Plans

Employees can also view the individual e-learning that compose a learning plan, and see information about those specific e-learning

Employee: Learning Centre

Employees can also view their personal performance by going to "My Activities"

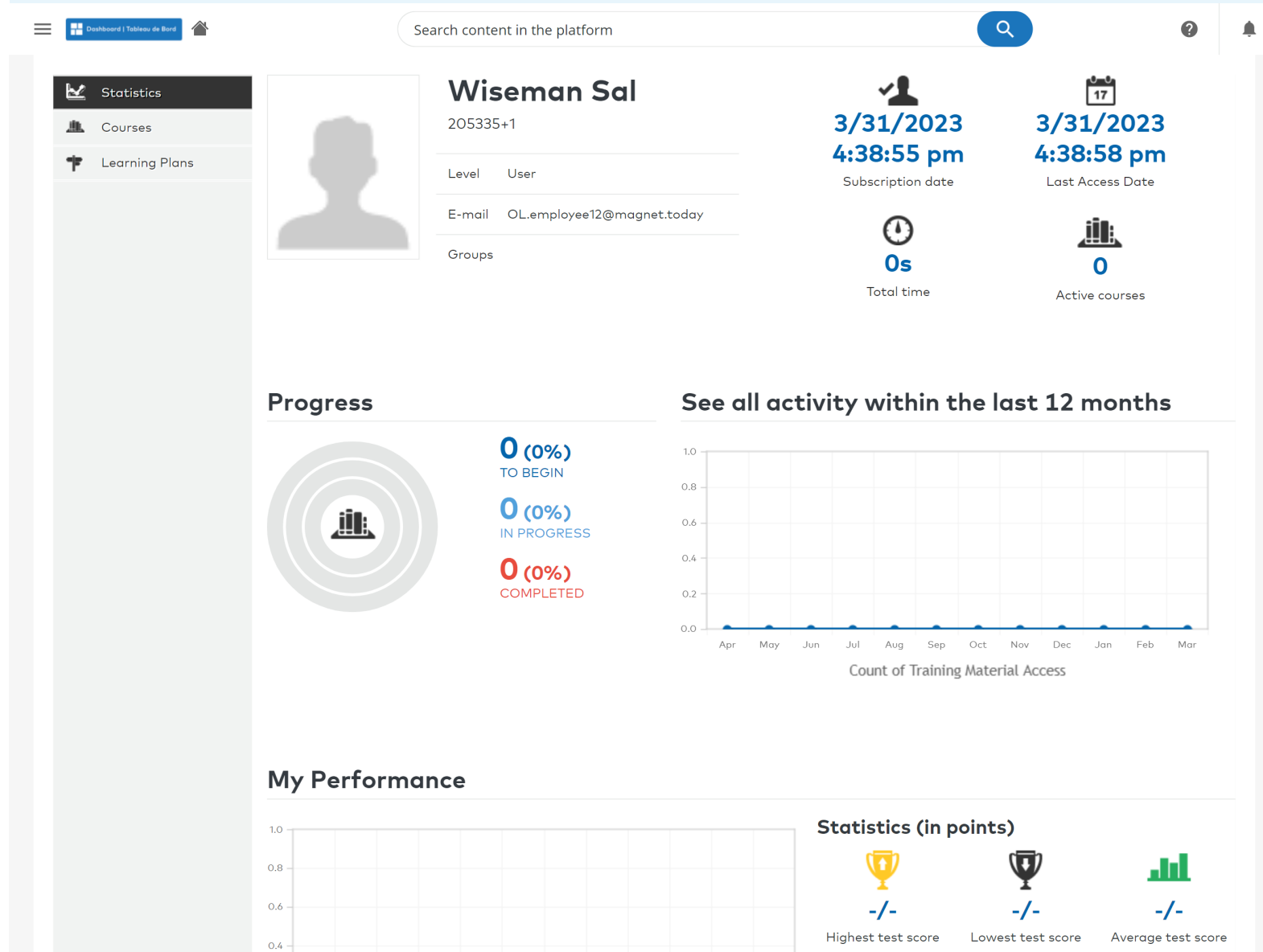

Employee: Learning Centre

Back to Home

Employees can navigate back to the dashboard on Docebo at any time using the "Dashboard" button

